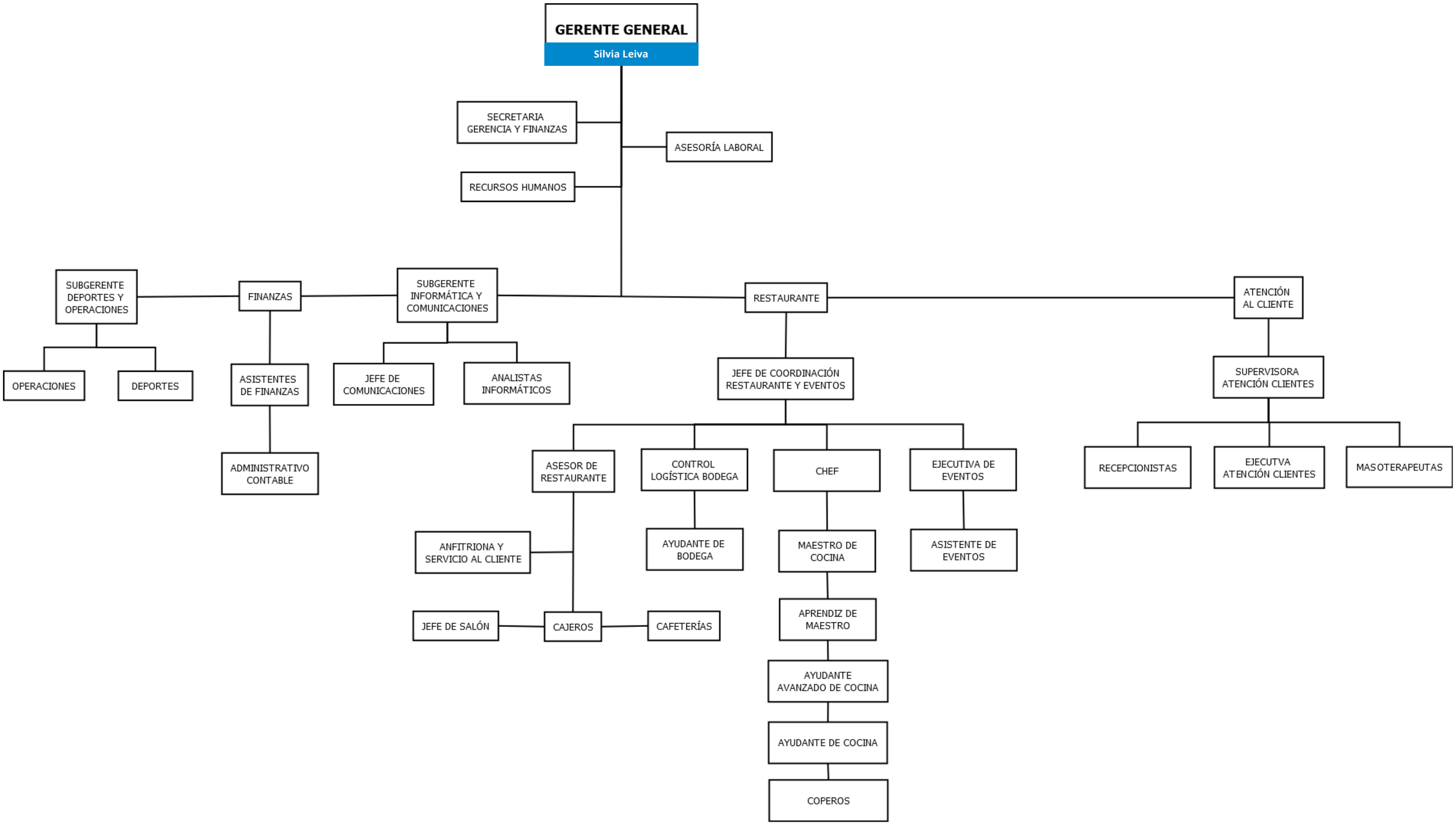Organigrama Club Providencia